

**SERVICE PLAN  
FOR  
WHISPERING PINES METROPOLITAN DISTRICT NOS. 1 AND 2  
CITY OF AURORA, COLORADO**

Prepared

by

White, Bear & Ankele Professional Corporation  
1805 Shea Center Drive, Suite 100  
Highlands Ranch, CO 80129

**August 22, 2005**

TABLE OF CONTENTS

I. INTRODUCTION ..... 1  
A. Purpose and Intent. .... 1  
B. Need for the Districts..... 1  
C. Objective of the City Regarding Districts Service Plans..... 1

II. DEFINITIONS ..... 2

III. BOUNDARIES ..... 5

IV. PROPOSED LAND USE/POPULATION PROJECTIONS/ASSESSED VALUATION . 6

V. DESCRIPTION OF PROPOSED POWERS, IMPROVEMENTS AND SERVICES ..... 6  
A. Powers of the Districts and Service Plan Amendment. .... 6  
1. Operations and Maintenance Limitation ..... 6  
2. Fire Protection Limitation ..... 7  
3. Television Relay and Translation Limitation ..... 7  
4. Golf Course Construction Limitation ..... 7  
5. Construction Standards Limitation ..... 7  
6. Privately Placed Debt Limitation ..... 7  
7. Inclusion Limitation ..... 8  
8. Overlap Limitation. .... 8  
9. Initial Debt Limitation ..... 8  
10. Total Debt Issuance Limitation ..... 8  
11. Fee Limitation..... 8  
12. Monies from Other Governmental Sources ..... 8  
13. Consolidation Limitation ..... 8  
14. Bankruptcy Limitation..... 8  
15. Service Plan Amendment Requirement..... 9  
B. Preliminary Engineering Survey. .... 9  
C. Multiple District Structure..... 9

VI. REGIONAL IMPROVEMENTS ..... 10

VII. FINANCIAL PLAN ..... 11  
A. General..... 11  
B. Maximum Voted Interest Rate and Maximum Underwriting Discount. .... 12  
C. Maximum Debt Mill Levy..... 12  
D. Maximum Debt Mill Levy Imposition Term..... 13  
E. Debt Repayment Sources..... 13  
F. Debt Instrument Disclosure Requirement. .... 13  
G. Security for Debt. .... 13  
H. TABOR Compliance. .... 14  
I. Districts' Operating Costs. .... 14

VIII. ANNUAL REPORT ..... 14  
A. General..... 14

B.	Reporting of Significant Events .....	14
IX.	DISSOLUTION.....	15
X.	DISCLOSURE TO PURCHASERS .....	15
XI.	INTERGOVERNMENTAL AGREEMENT .....	15
XII.	CONCLUSION .....	16

**LIST OF EXHIBITS**

- EXHIBIT A**            Legal Descriptions
- EXHIBIT B**            Aurora Vicinity Map
- EXHIBIT C-1**        Initial Districts Boundary Maps
- EXHIBIT C-2**        Inclusion Area Boundary Map
- EXHIBIT D**           Intergovernmental Agreement between the Districts and Aurora

## I. INTRODUCTION

### A. Purpose and Intent.

The Districts are independent units of local government, separate and distinct from the City, and, except as may otherwise be provided for by State or local law or this Service Plan, their activities are subject to review by the City only insofar as they may deviate in a material matter from the requirements of the Service Plan. It is intended that the Districts will provide a part or all of the Public Improvements for the use and benefit of all anticipated inhabitants and taxpayers of the Districts. The primary purpose of the Districts will be to finance the construction of these Public Improvements.

The Districts are not being created to provide ongoing operations and maintenance services other than as specifically set forth in this Service Plan.

### B. Need for the Districts.

There are currently no other governmental entities, including the City, located in the immediate vicinity of the Districts that consider it desirable, feasible or practical to undertake the planning, design, acquisition, construction, installation, relocation, redevelopment and financing of the Public Improvements needed for the Project. Formation of the Districts is therefore necessary in order for the Public Improvements required for the Project to be provided in the most economic manner possible.

### C. Objective of the City Regarding Districts Service Plans.

The City's objective in approving the Service Plan for the Districts is to authorize the Districts to provide for the planning, design, acquisition, construction, installation, relocation and redevelopment of the Public Improvements from the proceeds of Debt to be issued by the Districts. All Debt is expected to be repaid by taxes imposed and collected for no longer than the Maximum Debt Mill Levy Imposition Term for residential properties and at a tax mill levy no higher than the Maximum Debt Mill Levy for commercial and residential properties, and/or repaid by Fees, as long as such Fees are not imposed upon or collected from Taxable Property owned or occupied by an End User for the purpose of creating a capital cost payment obligation as further described in Section V.A.11. Debt which is issued within these parameters and, as further described in the Financial Plan, will insulate property owners from excessive tax and Fee burdens to support the servicing of the Debt and will result in a timely and reasonable discharge of the Debt.

This Service Plan is intended to establish a limited purpose for the Districts and explicit financial constraints that are not to be violated under any circumstances. The primary purpose is to provide for the Public Improvements associated with development and regional needs. Operational activities are allowed, but only through an intergovernmental agreement with the City.

It is the intent of the Districts to dissolve upon payment or defeasance of all Debt incurred or upon a court determination that adequate provision has been made for the payment of

all Debt, and if any District has authorized operating functions under an intergovernmental agreement with the City, to retain only the power necessary to impose and collect taxes or Fees to pay for these costs.

The Districts shall be authorized to finance the Public Improvements that can be funded from Debt to be repaid from Fees or from tax revenues collected from a mill levy which shall not exceed the Maximum Debt Mill Levy on commercial and residential properties and which shall not exceed the Maximum Debt Mill Levy Imposition Term on residential properties. It is the intent of this Service Plan to assure to the extent possible that no commercial or residential property bear an economic burden that is greater than that associated with the Maximum Debt Mill Levy in amount and that no property developed for a residential use bear an economic burden that is greater than that associated with the Maximum Debt Mill Levy Imposition Term in duration even under bankruptcy or other unusual situations. Generally, the cost of Public Improvements that cannot be funded within these parameters are not costs to be paid by the Districts. With regard to Regional Improvements, this Service Plan also provides for the Districts to pay a portion of the cost of regional infrastructure as part of ensuring that development and those that benefit from development pay for the associated costs.

## II. DEFINITIONS

In this Service Plan, the following terms shall have the meanings indicated below, unless the context hereof clearly requires otherwise:

Approved Development Plan: means a Framework Development Plan or other process established by the City for identifying, among other things, Public Improvements necessary for facilitating development for property within the Service Area as approved by the City pursuant to the City Code and as amended pursuant to the City Code from time to time.

ARI or Regional Improvements: means Aurora Regional Improvements.

ARI Authority: means one or more Authorities established by an ARI Authority Establishment Agreement.

ARI Establishment Agreement: means an intergovernmental agreement establishing an ARI Authority which has, at minimum, Title 32 special districts from three (3) or more Approved Development Plan areas as parties to the Agreement.

ARI Master Plan: means one or more master plans adopted by an ARI Authority establishing Regional Improvements which will benefit the taxpayers and service users of the districts which constitute such ARI Authority, which master plan will change from time to time.

ARI Mill Levy: means the following:

A. For districts with property within their boundaries developed with any residential uses means the mill levy imposed for payment of the costs of the planning, design, permitting, construction, acquisition and financing of the improvements described in the

ARI Master Plan, which: (i) shall be one (1) mill for collection beginning for each district in the first year of collection of a debt service mill levy by such district and continuing in each year thereafter through the twentieth (20<sup>th</sup>) year; and (ii) shall be five (5) mills from the twenty-first (21<sup>st</sup>) year through the fortieth (40<sup>th</sup>) year or the date of repayment of the debt incurred for Public Improvements, other than Regional Improvements, which ever first occurs; and (iii) for an additional ten (10) years, the mill levy shall be equal to the average debt service mill levy imposed by such district in the ten (10) years prior to the date of repayment of the debt incurred for Public Improvements other than Regional Improvements; and

B. For districts with property within their boundaries developed solely for commercial uses means the mill levy imposed for payment of the costs of the planning, design, permitting, construction, acquisition and financing of the improvements described in the ARI Master Plan, which: (i) shall be one (1) mill for collection beginning for each district in the first year of collection of a debt service mill levy by such district and continuing in each year thereafter through the twentieth (20<sup>th</sup>) year; (ii) shall be one and one-half (1.5) mills from the twenty-first (21<sup>st</sup>) year through the date of repayment of debt incurred for Public Improvements, other than Regional Improvements; and (iii) for five (5) years thereafter, the mill levy shall be the lesser of twenty (20) mills or a mill levy equal to the average debt service mill levy imposed by such district in the ten (10) years prior to the date of repayment of debt issued for Public Improvements, other than Regional Improvements; and

C. Any district may, pursuant to any intergovernmental agreement with the City, extend the term for application of the ARI Mill Levy beyond the years set forth in A and B above. The Maximum Mill levy Imposition Term shall include the terms set forth in A and B above and any extension of the term as approved in an intergovernmental agreement as described herein.

D. All mills described in this ARI Mill Levy definition shall be subject to adjustment as follows: On or after January 1, 2004, if there are changes in the method of calculating assessed valuation or any constitutionally mandated tax credit, cut or abatement; the one (1) mill levy described above may be increased or decreased to reflect such changes, such increases or decreases to be determined by the Board in good faith (such determination to be binding and final) so that to the extent possible, the actual tax revenues generated by the mill levy, as adjusted for changes occurring after January 1, 2004, are neither diminished nor enhanced as a result of such changes, for purposes of the foregoing, a change in the ratio of actual valuation shall be deemed to be a change in the method of calculating assessed valuation.

Board: means the board of directors of one District or the boards of directors of all Districts, in the aggregate.

Bond, Bonds or Debt: means bonds or other obligations for the payment of which any District has promised to impose an *ad valorem* property tax mill levy, and/or collect Fee revenue.

City: means the City of Aurora, Colorado.

City Code: means the City Code of the City of Aurora, Colorado.

City Council: means the City Council of the City of Aurora, Colorado.

District: means any one of the Whispering Pines Metropolitan District No. 1 and 2.

District No. 1: means the Whispering Pines Metropolitan District No. 1.

District No. 2: means the Whispering Pines Metropolitan District No. 2.

Districts: means District No. 1 and District No. 2 collectively.

End User: means any owner, or tenant of any owner, of any taxable improvement within the Districts who is intended to become burdened by the imposition of ad valorem property taxes subject to the Maximum Debt Mill Levy. By way of illustration, a resident homeowner, renter, commercial property owner, or commercial tenant is an End User. The business entity that constructs homes or commercial structures is not an End User.

External Financial Advisor: means a consultant that: (i) advises Colorado governmental entities on matters relating to the issuance of securities by Colorado governmental entities, including matters such as the pricing, sales and marketing of such securities and the procuring of bond ratings, credit enhancement and insurance in respect of such securities; (ii) shall be an underwriter, investment banker, or individual listed as a public finance advisor in the Bond Buyer's Municipal Market Place; and (iii) is not an officer or employee of the District and has not been otherwise engaged to provide services in connection with the transaction related to the applicable Debt.

Fees: means any fee imposed by the Districts for services, programs or facilities provided by the Districts, as described in Section V.A.11. below.

Financial Plan: means the Financial Plan described in Section VII which describes (i) how the Public Improvements are to be financed; (ii) how the Debt is expected to be incurred; and (iii) the estimated operating revenue derived from property taxes for the first budget year.

Inclusion Area Boundaries: means the boundaries of the area described in the Inclusion Area Boundary Map.

Inclusion Area Boundary Map: means the map attached hereto as **Exhibit C-2**, describing the property proposed for inclusion within one, but not any more than one, of the boundaries of the Districts.

Initial District Boundaries: means the boundaries of the area described in the Initial District Boundary Map.



Initial District Boundary Map: means the map attached hereto as **Exhibit C-1**, describing the initial boundaries of the Districts.

Maximum Debt Mill Levy: means the maximum mill levy any of the Districts is permitted to impose for payment of Debt as set forth in Section VII.C below.

Maximum Debt Mill Levy Imposition Term: means the maximum term for imposition of a mill levy on a particular property developed for residential uses as set forth in Section VII.D below.

Operating District: means District No. 1.

Project: means the development or property commonly referred to as Whispering Pines.

Public Improvements: means a part or all of the improvements authorized to be planned, designed, acquired, constructed, installed, relocated, redeveloped and financed as generally described in the Special District Act, except as specifically limited in Section V below, to serve the future taxpayers and inhabitants of the Service Area as determined by the Board of one or more of the Districts.

Regional Improvements: means Public Improvements and facilities that benefit the Service Area and which are to be financed pursuant to Section VI below.

Service Area: means the property within the Initial District Boundary Map and the Inclusion Area Boundary Map.

Service Plan: means this service plan for the Districts approved by City Council.

Service Plan Amendment: means an amendment to the Service Plan approved by City Council in accordance with the City's ordinance and the applicable state law.

Special District Act: means Section 32-1-101, et seq., of the Colorado Revised Statutes, as amended from time to time.

State: means the State of Colorado.

Taxable Property: means real or personal property within the Service Area subject to ad valorem taxes imposed by the Districts.

Taxing District: means District No. 2.

### III. BOUNDARIES

The area of the Initial District Boundaries includes approximately three (3) acres and the total area proposed to be included in the Inclusion Area Boundaries is approximately three hundred fifty-nine and seventeen tenths (359.17) acres. A legal description of the Initial District Boundaries and the Inclusion Area Boundaries is attached hereto as **Exhibit A**. A vicinity map is attached hereto as **Exhibit B**. A map of the Initial District Boundaries is attached hereto as

**Exhibit C-1**, and a map of the Inclusion Area Boundaries is attached hereto as **Exhibit C-2**. It is anticipated that the District's boundaries may change from time to time as it undergoes inclusions and exclusions pursuant to Section 32-1-401, et seq., C.R.S., and Section 32-1-501, et seq., C.R.S., subject to the limitations set forth in Article V below.

**IV. PROPOSED LAND USE/POPULATION PROJECTIONS/ASSESSED VALUATION**

The Service Area consists of approximately three hundred sixty-two and seventeen tenths (362.17) acres of residential land. The current assessed valuation of the Service Area is \$0.00 for purposes of this Service Plan and, at build out, is expected to be sufficient to reasonably discharge the Debt under the Financial Plan. The population of the Districts at build-out is estimated to be approximately one thousand two hundred fifty (1,250) people.

Approval of this Service Plan by the City does not imply approval of the development of a specific area within the Districts, nor does it imply approval of the number of residential units or the total site/floor area of commercial or industrial buildings identified in this Service Plan or any of the exhibits attached thereto, unless the same is contained within an Approved Development Plan.

**V. DESCRIPTION OF PROPOSED POWERS, IMPROVEMENTS AND SERVICES**

**A. Powers of the Districts and Service Plan Amendment.**

The Districts shall have the power and authority to provide the Public Improvements and related operation and maintenance services within and without the boundaries of the Districts as such power and authority is described in the Special District Act, and other applicable statutes, common law and the Constitution, subject to the limitations set forth herein.

1. Operations and Maintenance Limitation. The purpose of the Districts is to plan for, design, acquire, construct, install, relocate, redevelop and finance the Public Improvements. The Districts shall dedicate the Public Improvements to the City or other appropriate jurisdiction or owners association in a manner consistent with the Approved Development Plan and other rules and regulations of the City and applicable provisions of the City Code. The Districts shall not be authorized to operate and maintain any part or all of the Public Improvements, other than park and recreation improvements, unless the provision of such operation and maintenance is pursuant to an intergovernmental agreement with the City. The Districts shall be authorized, but not obligated to, operate and maintain park and recreation improvements without an intergovernmental agreement with the City, provided that any Fee imposed by the Districts for access to such park and recreation improvements shall not result in Non-District Aurora residents paying a user fee that is greater than, or otherwise disproportionate to, similar fees and taxes paid by residents of the Districts. However, the Districts shall be entitled to impose an administrative Fee as necessary to cover additional expenses associated with Non-District Aurora residents to ensure that such costs are not the responsibility of Districts residents. All such Fees shall be based upon the Districts' determination that such Fees do not exceed reasonable annual market fees for users of such facilities. Notwithstanding the foregoing,

all parks and trails shall be open to the general public and Non-District Aurora residents free of charge.

2. Fire Protection Limitation. The Districts shall not be authorized to plan for, design, acquire, construct, install, relocate, redevelop, finance, operate or maintain fire protection facilities or services, unless such facilities and services are provided pursuant to an intergovernmental agreement with the City. The authority to plan for, design, acquire, construct, install, relocate, redevelop or finance fire hydrants and related improvements installed as part of the water system shall not be limited by this provision.

3. Television Relay and Translation Limitation. The Districts shall not be authorized to plan for, design, acquire, construct, install, relocate, redevelop, finance, operate or maintain television relay and translation facilities and services, other than for the installation of conduit as a part of a street construction project, unless such facilities and services are provided pursuant to an intergovernmental agreement with the City.

4. Golf Course Construction Limitation. Acknowledging that the City has financed public golf courses and desires to coordinate the construction of public golf courses in the City's boundaries, the Districts shall not be authorized to plan, design, acquire, construct, install, relocate, redevelop, finance, operate or maintain a golf course unless such activity is pursuant to an intergovernmental agreement with the City.

5. Construction Standards Limitation. The Districts will ensure that the Public Improvements are designed and constructed in accordance with the standards and specifications of the City and of other governmental entities having proper jurisdiction and of those special districts that qualify as "interested parties" under Section 32-1-204(1), C.R.S., as applicable. The Districts will obtain the City's approval of civil engineering plans and will obtain applicable permits for construction and installation of Public Improvements prior to performing such work.

6. Privately Placed Debt Limitation. Prior to the issuance of any privately placed Debt, the District shall obtain the certification of an External Financial Advisor substantially as follows:

We are [I am] an External Financial Advisor within the meaning of the District's Service Plan.

We [I] certify that (1) the net effective interest rate (calculated as defined in Section 32-1-103(12), C.R.S.) to be borne by [insert the designation of the Debt] does not exceed a reasonable current [tax-exempt] [taxable] interest rate, using criteria deemed appropriate by us [me] and based upon our [my] analysis of comparable high yield securities; and (2) the structure of [insert designation of the Debt], including maturities and early redemption provisions, is reasonable considering the financial circumstances of the District.

7. Inclusion Limitation. The Districts shall not include within any of their boundaries any property outside the Service Area without the prior written consent of the City Council.

(a) Additionally, no property located outside of the City limits, shall be included into the Districts' boundaries unless such property is first annexed by the City, or such inclusion is in accordance with Section 32-1-207(2), C.R.S. and is with the City's express written consent.

8. Overlap Limitation. The boundaries of the Districts shall not overlap unless the aggregate mill levy for payment of Debt of the overlapping Districts will not at any time exceed the Maximum Debt Mill Levy of the Districts. Additionally, the Districts shall not consent to the organization of any other district organized under the Special District Act within the Service Area which will overlap the boundaries of the Districts unless the aggregate mill levy for payment of Debt of such proposed districts will not at any time exceed the Maximum Debt Mill Levy of the Districts.

9. Initial Debt Limitation. On or before the effective date of approval by the City of an Approved Development Plan, the Districts shall not: (a) issue any Debt; nor (b) impose a mill levy for the payment of Debt by direct imposition or by transfer of funds from the operating fund to the Debt service funds; nor (c) impose and collect any fees used for the purpose of repayment of Debt.

10. Total Debt Issuance Limitation. The Districts shall not issue Debt in excess of Fifty-Seven Million Dollars (\$57,000,000.00).

11. Fee Limitation. Each of the Districts may impose and collect Fees as a source of revenue for repayment of debt, capital costs, and/or for operations and maintenance. No Fee related to the funding of costs of a capital nature shall be authorized to be imposed upon or collected from Taxable Property owned or occupied by an End User which has the effect, intentional or otherwise, of creating a capital cost payment obligation in any year on any Taxable Property owned or occupied by an End User. Notwithstanding any of the foregoing, the restrictions in this definition shall not apply to any Fee imposed upon or collected from Taxable Property for the purpose of funding operation and maintenance costs of the Districts.

12. Monies from Other Governmental Sources. The Districts shall not apply for or accept Conservation Trust Funds, Great Outdoors Colorado Funds, or other funds available from or through governmental or non-profit entities that the City is eligible to apply for, except pursuant to an intergovernmental agreement with the City. This Section shall not apply to specific ownership taxes which shall be distributed to and a revenue source for the Districts without any limitation.

13. Consolidation Limitation. District No. 1 shall not file a request with any Court to consolidate with another Title 32 district without the prior written consent of the City, unless such consolidation is with District No. 2.

14. Bankruptcy Limitation. All of the limitations contained in this Service Plan, including, but not limited to, those pertaining to the Maximum Debt Mill Levy, Maximum

Debt Mill Levy Imposition Term and the Fees have been established under the authority of the City to approve a Service Plan with conditions pursuant to Section 32-1-204.5, C.R.S. It is expressly intended that such limitations:

(a) Shall not be subject to set-aside for any reason or by any court of competent jurisdiction, absent a Service Plan Amendment; and

(b) Are, together with all other requirements of Colorado law, included in the "political or governmental powers" reserved to the State under the U.S. Bankruptcy Code (11 U.S.C.) Section 903, and are also included in the "regulatory or electoral approval necessary under applicable nonbankruptcy law" as required for confirmation of a Chapter 9 Bankruptcy Plan under Bankruptcy Code Section 943(b)(6).

Any Debt, issued with a pledge or which results in a pledge, that exceeds the Maximum Debt Mill Levy and the Maximum Debt Mill Levy Imposition Term, shall be deemed a material modification of this Service Plan pursuant to Section 32-1-207, C.R.S. and shall not be an authorized issuance of Debt unless and until such material modification has been approved by the City as part of a Service Plan Amendment.

15. Service Plan Amendment Requirement. This Service Plan has been designed with sufficient flexibility to enable the Districts to provide required services and facilities under evolving circumstances without the need for numerous amendments. Actions of the Districts which violate the limitations set forth in Sections V.A.1-14 above or in Section VII.B-G shall be deemed to be material modifications to this Service Plan and the City shall be entitled to all remedies available under State and local law to enjoin such actions of the Districts.

B. Preliminary Engineering Survey.

The Districts shall have authority to provide for the planning, design, acquisition, construction, installation, relocation, redevelopment, maintenance and financing of the Public Improvements within and without the boundaries of the Districts, to be more specifically defined in an Approved Development Plan. An estimate of the costs of the Public Improvements which may be planned for, designed, acquired, constructed, installed, relocated, redeveloped, maintained or financed was prepared based upon a preliminary engineering survey and estimates derived from the zoning on the property in the Service Area and is approximately Nineteen Million Dollars (\$19,000,000.00).

All of the Public Improvements will be designed in such a way as to assure that the Public Improvements standards will be compatible with those of the City and shall be in accordance with the requirements of the Approved Development Plan. All construction cost estimates are based on the assumption that construction conforms to applicable local, State or Federal requirements.

C. Multiple District Structure.

It is anticipated that the Districts, collectively, will undertake the financing and construction of the Public Improvements. The nature of the functions and services to be

provided by each District shall be clarified in an intergovernmental agreement between and among the Districts. All such agreements will be designed to help assure the orderly development of the Public Improvements and essential services in accordance with the requirements of this Service Plan. Implementation of such intergovernmental agreement is essential to the orderly implementation of this Service Plan. Accordingly, any determination of any Board to set aside said intergovernmental agreement without the consent of all of the Districts shall be a material modification of the Service Plan. Said intergovernmental agreement may be amended by mutual agreement of the Districts without the need to amend this Service Plan.

## **VI. REGIONAL IMPROVEMENTS**

The Districts shall be authorized to provide for the planning, design, acquisition, construction, installation, relocation and/or redevelopment of the Regional Improvements and fund the administration and overhead costs related to the provisions of the Regional Improvements incurred as a result of participation in the alternatives set forth in Section VI.A, B or C below.

The Taxing Districts shall impose the ARI Mill Levy and shall convey it as follows:

A. If the Districts have executed an ARI Authority Establishment Agreement and the City has been offered the opportunity to execute an ARI Authority Establishment Agreement, the terms of which provide for the City to appoint no less than thirty percent (30%) and no more than forty-nine percent (49%) of the board members who will serve as the board of directors of the ARI Authority to be established by such ARI Authority Establishment Agreement, regardless as to whether the City approves the execution of such ARI Authority Establishment Agreement, the revenue from the ARI Mill Levy shall be conveyed to the ARI Authority for the planning, designing, constructing, installing, acquiring, relocating, redeveloping or financing of the Regional Improvements in the ARI Master Plan and for the operations of such ARI Authority; or

B. If the City and the Districts have executed an intergovernmental agreement then the revenue from the ARI Mill Levy shall be conveyed to the City for use in planning, designing, constructing, installing, acquiring, relocating, redeveloping or financing of the Regional Improvements which benefit the service users and taxpayers of the Districts in accordance with such agreement; or

C. If neither Section VI.A nor VI.B above is applicable then the revenue shall be conveyed to the City and (i) the City shall place in a special account all revenues received from the ARI Mill Levy imposed in the Service Area under this Section VI and shall not expend such revenue until an intergovernmental agreement is executed between the Districts establishing the terms and conditions for the provision of the Regional Improvements; and (ii) if the intergovernmental agreement is not executed within two (2) years from the date of the approval of the Service Plan by the City and neither Section VI.A nor VI.B above have occurred within two (2) years from the date of the approval of the Service Plan by the City, then the revenue from the ARI Mill Levy shall be conveyed to the City for use by the City in the planning, designing, constructing, installing, acquiring, relocating, redeveloping or financing of the Regional

Improvements which benefit the service users or taxpayers of the Districts as prioritized and determined by the City.

As set forth in the definition of the ARI Mill Levy, any District may, pursuant to any intergovernmental agreement with the City, extend the terms for application of the ARI Mill Levy beyond the years set forth in Sections VI.A and VI.B above. The Maximum Mill Levy Imposition Term shall include the terms and any extension of such terms, as set forth in Sections A, B and C of the definition of the ARI Mill Levy.

The Regional Improvements shall be limited to the provision of the planning, design, acquisition, construction, installation, relocation and/or redevelopment of street and transportation related improvements as defined in the Special District Act and the administration and overhead costs incurred as a result of participation in the alternative set forth in Sections VI.A, B, or C set forth above, unless the City has agreed otherwise in writing; provided, however, in no event shall the Regional Improvements include water or sanitary sewer improvements unless such improvements are necessary as a part of completing street and transportation related improvements. The Districts shall cease to be obligated to impose, collect and convey to the appropriate entity, as described above, the revenue from the ARI Mill Levy described in this Section VI at such time as the area within the Districts' boundaries is included within a different district organized under the Special District Act, or a General Improvement District organized under Section 31-25-601, et seq., C.R.S., or Business Improvement District organized under Section 31-25-1201, et seq., C.R.S., which other district has been organized to fund a part or all of the Regional Improvements.

The Districts shall have the authority to issue Debt for the Regional Improvements, in an amount not to exceed Fifty-Seven Million Dollars (\$57,000,000.00) pursuant to agreements as described in VI.A, B, or C above.

## **VII. FINANCIAL PLAN**

### **A. General.**

The Districts shall be authorized to provide for the planning, design, acquisition, construction, installation, relocation and/or redevelopment of the Public Improvements from their revenues and by and through the proceeds of Debt to be issued by the Districts. The Financial Plan for the Districts shall be to issue such Debt as the Districts can reasonably pay within the Maximum Debt Mill Levy Imposition Term from revenues derived from the Maximum Debt Mill Levy, Fees and other legally available revenues. The total Debt that the Districts shall be permitted to issue shall not exceed Fifty-Seven Million Dollars (\$57,000,000.00) and shall be permitted to be issued on a schedule and in such year or years as the Districts determine shall meet the needs of the Financial Plan referenced above and shall be phased to serve development as it occurs. All bonds and other Debt issued by the Districts may be payable from any and all legally available revenues of the Districts, including general ad valorem taxes and Fees to be imposed upon all Taxable Property within the Districts. The Districts will also rely upon various other revenue sources authorized by law. These will include the power to assess Fees, rates, tolls, penalties, or charges as provided in Section 32-1-1001(1), C.R.S., as amended from time to time.

B. Maximum Voted Interest Rate and Maximum Underwriting Discount.

The interest rate on any Debt is expected to be the market rate at the time the Debt is issued. In the event of a default, the proposed maximum interest rate on any Debt is not expected to exceed eighteen percent (18%). The proposed maximum underwriting discount will be five percent (5%). Debt, when issued, will comply with all relevant requirements of this Service Plan, State law and Federal law as then applicable to the issuance of public securities.

C. Maximum Debt Mill Levy.

The "Maximum Debt Mill Levy" shall be the maximum mill levy a District is permitted to impose upon the taxable property within such District for payment of Debt, and shall be determined as follows:

1. For the portion of any aggregate Debt which exceeds fifty percent (50%) of the District's assessed valuation, the Maximum Debt Mill Levy for such portion of Debt shall be fifty (50) mills less the number of mills necessary to pay unlimited mill levy Debt described in Section VII.C.2 below; provided that if, on or after January 1, 2004, there are changes in the method of calculating assessed valuation or any constitutionally mandated tax credit, cut or abatement; the mill levy limitation applicable to such Debt may be increased or decreased to reflect such changes, such increases or decreases to be determined by the Board in good faith (such determination to be binding and final) so that to the extent possible, the actual tax revenues generated by the mill levy, as adjusted for changes occurring after January 1, 2004, are neither diminished nor enhanced as a result of such changes. For purposes of the foregoing, a change in the ratio of actual valuation shall be deemed to be a change in the method of calculating assessed valuation.

2. For the portion of any aggregate Debt which is equal to or less than fifty percent (50%) of the District's assessed valuation, either on the date of issuance or at any time thereafter, the mill levy to be imposed to repay such portion of Debt shall not be subject to the Maximum Debt Mill Levy and, as a result, the mill levy may be such amount as is necessary to pay the Debt service on such Debt, without limitation of rate.

3. For purposes of the foregoing, once Debt has been determined to be within Section VII.C.2 above, so that the District is entitled to pledge to its payment an unlimited ad valorem mill levy, such District may provide that such Debt shall remain secured by such unlimited mill levy, notwithstanding any subsequent change in such District's Debt to assessed ratio. All Debt issued by the Districts must be issued in compliance with the requirements of Section 32-1-1101, C.R.S. and all other requirements of State law.

To the extent that the Districts are composed of or subsequently organized into one or more subdistricts as permitted under Section 32-1-1101, C.R.S., the term "District" as used herein shall be deemed to refer to the District and to each such subdistrict separately, so that each of the subdistricts shall be treated as a separate, independent district for purposes of the application of this definition.



D. Maximum Debt Mill Levy Imposition Term.

The Districts shall have the authority to impose the ARI Mill Levy for the terms as set forth in Section VI. Other than the ARI Mill Levy, the Districts shall not impose a levy for repayment of any and all Debt (or use the proceeds of any mill levy for repayment of Debt) on any single property developed for residential uses which exceeds forty (40) years after the year of the initial imposition of such mill levy unless a majority of the Board of Directors of the District imposing the mill levy are residents of such District and have voted in favor of a refunding of a part or all of the Debt and such refunding will result in a net present value savings as set forth in Section 11-56-101, C.R.S.; et seq.

E. Debt Repayment Sources.

Each of the Districts may impose a mill levy on taxable property within its boundaries as a primary source of revenue for repayment of debt service and for operations and maintenance. The Districts may also rely upon various other revenue sources authorized by law. At the Districts' discretion, these may include the power to assess Fees, rates, tolls, penalties, or charges as provided in Section 32-1-1001(1), C.R.S., as amended from time to time. In no event shall the debt service mill levy in any District exceed the Maximum Debt Mill Levy or, for residential property within a District, the Maximum Debt Mill Levy Imposition Term, except pursuant to an intergovernmental agreement between the Operating District and the City for Regional Improvements.

F. Debt Instrument Disclosure Requirement.

In the text of each Bond and any other instrument representing and constituting Debt, the District shall set forth a statement in substantially the following form:

By acceptance of this instrument, the owner of this Bond agrees and consents to all of the limitations in respect of the payment of the principal of and interest on this Bond contained herein, in the resolution of the District authorizing the issuance of this Bond and in the Service Plan for creation of the District.

Similar language describing the limitations in respect of the payment of the principal of and interest on Debt set forth in this Service Plan shall be included in any document used for the offering of the Debt for sale to persons, including, but not limited to, a developer of property within the boundaries of the Districts.

G. Security for Debt.

The Districts shall not pledge any revenue or property of the City as security for the indebtedness set forth in this Service Plan. Approval of this Service Plan shall not be construed as a guarantee by the City of payment of any of the Districts' obligations; nor shall anything in the Service Plan be construed so as to create any responsibility or liability on the part of the City in the event of default by the Districts in the payment of any such obligation.

H. TABOR Compliance.

The Districts will comply with the provisions of TABOR. In the discretion of the Board, the Districts may set up other qualifying entities to manage, fund, construct and operate facilities, services, and programs. To the extent allowed by law, any entity created by the Districts will remain under the control of the Districts' Boards.

I. Districts' Operating Costs.

The estimated cost of acquiring land, engineering services, legal services and administrative services, together with the estimated costs of the districts' organization and initial operations, are anticipated to be Two Hundred Fifty Thousand Dollars (\$250,000.00), which will be eligible for reimbursement from Debt proceeds.

In addition to the capital costs of the Public Improvements, the Districts will require operating funds for administration and to plan and cause the Public Improvements to be constructed and maintained. The first year's operating budget is estimated to be One Hundred Thousand Dollars (\$100,000.00) which is anticipated to be derived from property taxes and other revenues.

The Maximum Debt Mill Levy for the repayment of Debt shall not apply to the District's ability to increase their mill levy as necessary for provision of operation and maintenance services to their taxpayers and service users.

**VIII. ANNUAL REPORT**

A. General.

Each of the Districts shall be responsible for submitting an annual report to the Manager of the Office of Development Assistance of the City Manager's Office no later than August 1<sup>st</sup> of each year following the year in which the Order and Decree creating the District has been issued.

B. Reporting of Significant Events.

The annual report shall include information as to any of the following:

1. Boundary changes made or proposed to the District's boundary as of December 31 of the prior year.
2. Intergovernmental Agreements with other governmental entities, either entered into or proposed as of December 31 of the prior year.
3. Copies of the Districts' rules and regulations, if any as of December 31 of the prior year.
4. A summary of any litigation which involves the Districts Public Improvements as of December 31 of the prior year.

5. Status of the Districts' construction of the Public Improvements as of December 31 of the prior year.
6. A list of all facilities and improvements constructed by the Districts that have been dedicated to and accepted by the City as of December 31 of the prior year.
7. The assessed valuation of the Districts for the current year.
8. Current year budget including a description of the Public Improvements to be constructed in such year.
9. Audit of the Districts financial statements, for the year ending December 31 of the previous year, prepared in accordance with generally accepted accounting principles or audit exemption, if applicable.
10. Notice of any uncured events of default by the District, which continue beyond a ninety (90) day period, under any Debt instrument.
11. Any inability of the Districts to pay their obligations as they come due, in accordance with the terms of such obligations, which continue beyond a ninety (90) day period.

#### **IX. DISSOLUTION**

Upon an independent determination of the City Council that the purposes for which the Districts were created have been accomplished, the Districts agree to file petitions in the appropriate District Court for dissolution, pursuant to the applicable State statutes. In no event shall a dissolution occur until the Districts have provided for the payment or discharge of all of their outstanding indebtedness and other financial obligations as required pursuant to State statutes.

#### **X. DISCLOSURE TO PURCHASERS**

The Districts will use reasonable efforts to assure that all developers of the property located within the Districts provide written notice to all purchasers of property in the Districts regarding the Maximum Debt Mill Levy, as well as a general description of the Districts' authority to impose and collect rates, Fees, tolls and charges. The form of notice shall be filed with the City prior to the initial issuance of the Debt of the District imposing the mill levy which is the subject of the Maximum Debt Mill Levy.

#### **XI. INTERGOVERNMENTAL AGREEMENT**

The form of the intergovernmental agreement required by the City Code, relating to the limitations imposed on the Districts' activities, is attached hereto as **Exhibit D**. The Districts shall approve the intergovernmental agreement in the form attached as **Exhibit D** at their first Board meeting after their organizational elections. Failure of the Districts to execute the intergovernmental agreement as required herein shall constitute a material modification and shall require a Service Plan Amendment. The City Council shall approve the intergovernmental agreement in the form attached as **Exhibit D** at the public hearing approving the Service Plan.

**XII. CONCLUSION**

It is submitted that this Service Plan for the Districts, as required by Section 32-1-203(2), C.R.S., and Section 122-35 of the City Code, establishes that:

1. There is sufficient existing and projected need for organized service in the area to be serviced by the Districts;
2. The existing service in the area to be served by the Districts is inadequate for present and projected needs;
3. The Districts are capable of providing economical and sufficient service to the area within its proposed boundaries; and
4. The area to be included in the Districts does have, and will have, the financial ability to discharge the proposed indebtedness on a reasonable basis.
5. Adequate service is not, and will not be, available to the area through the City or county or other existing municipal or quasi-municipal corporations, including existing special districts, within a reasonable time and on a comparable basis.
6. The facility and service standards of the Districts are compatible with the facility and service standards of the City within which the special districts are to be located and each municipality which is an interested party under Section 32-1-204(1), C.R.S.
7. The proposal is in substantial compliance with a comprehensive plan adopted pursuant to the City Code.
8. The proposal is in compliance with any duly adopted City, regional or state long-range water quality management plan for the area.
9. The creation of the District is in the best interests of the area proposed to be served.

Respectfully submitted this 1st day of August, 2005.

By:  \_\_\_\_\_

Kristen D. Bear #23680  
Rebecca V. Ament #35841

Attorneys for the Proponents of the Districts

**EXHIBIT A**  
Legal Descriptions

May 18, 2005  
JOB NO. 03807902

LEGAL DESCRIPTION  
WALKER 3 ACRE PARCEL  
INITIAL DISTRICT NO. 1 AND NO. 2

A PARCEL OF LAND BEING A PORTION OF THE NORTHWEST QUARTER OF THE SOUTHEAST QUARTER AND THE NORTHEAST QUARTER OF THE SOUTHWEST QUARTER OF SECTION 32, TOWNSHIP 5 SOUTH, RANGE 65 WEST OF THE 6<sup>TH</sup> P.M., COUNTY OF ARAPAHOE, STATE OF COLORADO, MORE PARTICULARLY DESCRIBED AS FOLLOWS:

COMMENCING AT THE CENTER-WEST ONE-SIXTEENTH CORNER, WHENCE THE SOUTHWEST ONE-SIXTEENTH CORNER BEARS SOUTH 00°08'16" WEST A DISTANCE OF 1316.67 FEET, SAID LINE FORMING THE BASIS OF BEARINGS FOR THIS DESCRIPTION;  
THENCE NORTH 89°15'32" EAST ALONG THE EAST-WEST CENTERLINE OF SAID SECTION 32 A DISTANCE OF 643.43 FEET TO THE POINT OF BEGINNING;  
THENCE NORTH 89°15'32" EAST CONTINUING ALONG SAID EAST-WEST CENTERLINE OF SECTION 32 A DISTANCE OF 353.76 FEET;  
THENCE SOUTH 67°35'55" EAST A DISTANCE OF 356.70 FEET;  
THENCE SOUTH 04°21'23" EAST A DISTANCE OF 126.11 FEET;  
THENCE SOUTH 81°39'47" WEST A DISTANCE OF 106.97 FEET;  
THENCE NORTH 83°18'23" WEST A DISTANCE OF 227.13 FEET;  
THENCE NORTH 55°17'40" WEST A DISTANCE OF 130.93 FEET;  
THENCE SOUTH 90°00'00" WEST A DISTANCE OF 254.03 FEET;  
THENCE NORTH 00°00'00" WEST A DISTANCE OF 171.60 FEET TO THE POINT OF BEGINNING;

CONTAINING 3.000 ACRES, MORE OR LESS

GEORGE A. ROBINSON, PLS 35593  
FOR AND ON BEHALF OF CVL  
CONSULTANTS OF COLORADO, INC.

MAY 18, 2005  
JOB NO. 03807902

LEGAL DESCRIPTION  
WALKER PARCEL  
INCLUSION AREA NO. 2

A PARCEL OF LAND LOCATED IN SECTION 31 AND SECTION 32, TOWNSHIP 5 SOUTH, RANGE 65 WEST OF THE 6<sup>TH</sup> PRINCIPAL MERIDIAN, COUNTY OF ARAPAHOE, STATE OF COLORADO, BEING MORE PARTICULARLY DESCRIBED AS FOLLOWS:

BEGINNING AT THE SOUTHWEST CORNER OF SAID SECTION 32 WHENCE THE SOUTH QUARTER CORNER OF SAID SECTION 32 BEARS NORTH 89°24'29" EAST A DISTANCE OF 2642.24 FEET, SAID LINE FORMING THE BASIS OF BEARINGS FOR THIS LEGAL DESCRIPTION;  
THENCE NORTH 00°05'17" EAST ALONG THE WESTERLY LINE OF THE SOUTHWEST QUARTER OF SAID SECTION 32 A DISTANCE OF 1314.93 FEET TO THE SOUTH 1/16<sup>TH</sup> CORNER COMMON TO SAID SECTIONS 31 AND 32;  
THENCE SOUTH 89°35'49" WEST ALONG THE SOUTHERLY LINE OF THE NORTHEAST QUARTER OF THE SOUTHEAST QUARTER OF SAID SECTION 31 A DISTANCE OF 1317.24 FEET TO THE SOUTHEAST 1/16<sup>TH</sup> CORNER;  
THENCE NORTH 00°02'27" EAST ALONG THE WESTERLY LINE OF SAID NORTHEAST QUARTER OF THE SOUTHEAST QUARTER A DISTANCE OF 1316.27 FEET TO THE CENTER-EAST 1/16<sup>TH</sup> CORNER;  
THENCE NORTH 00°05'33" EAST ALONG THE WESTERLY LINE OF THE SOUTH HALF OF THE SOUTHEAST QUARTER OF THE NORTHEAST QUARTER OF SAID SECTION 31 A DISTANCE OF 658.73 FEET TO THE NORTHWEST CORNER OF SAID SOUTH HALF;  
THENCE NORTH 89°43'01" EAST ALONG THE NORTHERLY LINE OF SAID SOUTH HALF A DISTANCE OF 1318.27 FEET TO THE WESTERLY LINE OF SAID SECTION 32;  
THENCE NORTH 89°12'37" EAST ALONG THE NORTHERLY LINE OF THE SOUTH HALF OF THE SOUTHWEST QUARTER OF THE NORTHWEST QUARTER OF SAID SECTION 32 A DISTANCE OF 1070.98 FEET TO THE WESTERLY LINE OF COUNTRY VILLAGE FILING NO. 1, RECORDED AT RECEPTION NO. 1822989 IN THE ARAPAHOE COUNTY CLERK AND RECORDER'S OFFICE;  
THENCE THE FOLLOWING FIVE (5) COURSES ALONG THE BOUNDARY OF SAID COUNTRY VILLAGE:

1. SOUTH 15°24'54" EAST A DISTANCE OF 317.14 FEET;
2. THENCE SOUTH 41°31'21" EAST A DISTANCE OF 152.66 FEET;
3. THENCE SOUTH 00°49'54" EAST A DISTANCE OF 145.00 FEET;
4. THENCE SOUTH 55°40'48" EAST A DISTANCE OF 158.00 FEET TO EAST-WEST CENTERLINE OF SAID SECTION 32;
5. THENCE NORTH 89°15'32" EAST ALONG SAID EAST-WEST CENTERLINE A DISTANCE OF 576.77 FEET;

THENCE SOUTH 00°00'00" EAST A DISTANCE OF 171.60 FEET;  
THENCE NORTH 90°00'00" EAST A DISTANCE OF 254.03 FEET;  
THENCE SOUTH 55°17'40" EAST A DISTANCE OF 130.93 FEET;  
THENCE SOUTH 83°18'23" EAST A DISTANCE OF 227.13 FEET;  
THENCE NORTH 81°39'47" EAST A DISTANCE OF 106.97 FEET;  
THENCE NORTH 04°21'23" WEST A DISTANCE OF 126.11 FEET;  
THENCE NORTH 67°35'55" WEST A DISTANCE OF 356.70 FEET;  
THENCE NORTH 89°15'32" EAST ALONG SAID EAST-WEST CENTERLINE OF SECTION 32 A DISTANCE OF 353.76 FEET TO THE WESTERLY LINE OF STAGE RUN FILING NO. 1, RECORDED AT RECEPTION NO. 2445324 IN THE ARAPAHOE COUNTY CLERK AND RECORDER'S OFFICE;

THENCE ALONG THE WESTERLY BOUNDARY OF SAID STAGE RUN FILING NO. 1 THE FOLLOWING ELEVEN (11) COURSES:

1. SOUTH 00°01'36" WEST A DISTANCE OF 1319.10 FEET TO THE SOUTHERLY LINE OF THE NORTHWEST QUARTER OF THE SOUTHEAST QUARTER OF SAID SECTION 32;
2. THENCE SOUTH 63°26'47" EAST A DISTANCE OF 170.39 FEET;
3. THENCE SOUTH 50°26'47" EAST A DISTANCE OF 255.76 FEET;
4. THENCE SOUTH 08°20'55" EAST A DISTANCE OF 122.83 FEET;
5. THENCE SOUTH 21°47'19" WEST A DISTANCE OF 102.74 FEET;
6. THENCE SOUTH 43°31'17" EAST A DISTANCE OF 241.97 FEET;
7. THENCE SOUTH 16°50'48" WEST A DISTANCE OF 200.87 FEET;
8. THENCE SOUTH 05°04'25" WEST ALONG A LINE NON-TANGENT WITH THE FOLLOWING DESCRIBED CURVE A DISTANCE OF 60.23 FEET;
9. THENCE ALONG SAID CURVE TO THE RIGHT A DISTANCE OF 53.56 FEET THROUGH A CENTRAL ANGLE OF 13°56'58" HAVING A RADIUS OF 220.00 FEET AND A CHORD BEARING SOUTH 71°51'19" WEST AND A DISTANCE OF 53.43 FEET;
10. THENCE SOUTH 11°12'29" EAST ALONG A LINE NON-TANGENT WITH THE PREVIOUSLY DESCRIBED CURVE A DISTANCE OF 60.00 FEET;
11. THENCE SOUTH 15°32'21" WEST A DISTANCE OF 370.97 FEET TO THE SOUTHERLY LINE OF THE SOUTHEAST QUARTER OF SAID SECTION 32;

THENCE SOUTH 89°30'29" WEST ALONG SAID SOUTHERLY LINE A DISTANCE OF 639.93 FEET TO THE SOUTH QUARTER CORNER OF SAID SECTION 32;  
THENCE SOUTH 89°24'29" WEST ALONG THE SOUTHERLY LINE OF THE SOUTHWEST QUARTER OF SAID SECTION 32 A DISTANCE OF 2642.24 FEET TO THE POINT OF BEGINNING;

CONTAINING 265.912 ACRES MORE OR LESS.

---

GEORGE A. ROBINSON, PLS 35593  
FOR AND ON BEHALF OF CVL  
CONSULTANTS OF COLORADO, INC.



MAY 18, 2005  
JOB NO. 03807902

LEGAL DESCRIPTION  
RANNEY PARCEL  
INCLUSION AREA NO. 3

THE SOUTHWEST QUARTER OF THE NORTHEAST QUARTER OF SECTION 31  
EXCEPT FOR THE WESTERLY 210 FEET THEREOF, TOWNSHIP 5 SOUTH, RANGE  
65 WEST OF THE 6<sup>TH</sup> PRINCIPAL MERIDIAN, COUNTY OF ARAPAHOE, STATE  
OF COLORADO, BEING MORE PARTICULARLY DESCRIBED AS FOLLOWS:

BEGINNING AT THE NORTHEAST ONE-SIXTEENTH CORNER OF SAID SECTION  
31;

THENCE SOUTH 00°05'33" WEST ALONG THE NORTH-SOUTH CENTERLINE OF  
SAID NORTHEAST QUARTER OF SECTION 31 A DISTANCE OF 1317.45 FEET,  
SAID LINE FORMING THE BASIS OF BEARINGS FOR THIS DESCRIPTION;  
THENCE SOUTH 89°39'20" WEST ALONG THE EAST-WEST CENTERLINE OF  
SAID SECTION 31 A DISTANCE OF 1108.31 FEET TO THE EASTERLY LINE  
OF A 210 FOOT PUBLIC SERVICE COMPANY OF COLORADO RIGHT-OF-WAY;  
THENCE NORTH 00°00'32" EAST ALONG SAID EASTERLY RIGHT-OF-WAY LINE  
A DISTANCE OF 1319.93 FEET TO THE EAST-WEST CENTERLINE OF SAID  
NORTHEAST QUARTER OF SECTION 31;  
THENCE NORTH 89°47'03" EAST ALONG SAID EAST-WEST CENTERLINE OF  
THE NORTHEAST QUARTER OF SECTION 31 A DISTANCE OF 1110.21 FEET TO  
THE POINT OF BEGINNING;

CONTAINING 33.580 ACRES MORE OR LESS.

---

GEORGE A. ROBINSON, PLS 35593  
FOR AND ON BEHALF OF CVL  
CONSULTANTS OF COLORADO, INC.

MAY 18, 2005  
JOB NO. 03807902

LEGAL DESCRIPTION  
WINCHESTER PARCEL  
INCLUSION AREA NO. 4

THE SOUTHEAST QUARTER OF THE SOUTHEAST QUARTER OF SECTION 31,  
TOWNSHIP 5 SOUTH, RANGE 65 WEST OF THE 6<sup>TH</sup> PRINCIPAL MERIDIAN,  
COUNTY OF ARAPAHOE, STATE OF COLORADO, BEING MORE PARTICULARLY  
DESCRIBED AS FOLLOWS:

BEGINNING AT THE SOUTHEAST CORNER OF SAID SECTION 31;  
THENCE SOUTH 89°32'18" WEST ALONG THE SOUTHERLY LINE OF SAID  
SOUTHEAST QUARTER OF SECTION 31 A DISTANCE OF 1316.16 FEET, SAID  
LINE FORMING THE BASIS OF BEARINGS FOR THIS LEGAL DESCRIPTION;  
THENCE NORTH 00°02'27" EAST ALONG THE NORTH-SOUTH CENTERLINE OF  
SAID SOUTHEAST QUARTER OF SECTION 31 A DISTANCE OF 1316.27 FEET;  
THENCE NORTH 89°35'49" EAST ALONG THE EAST-WEST CENTERLINE OF  
SAID SOUTHEAST QUARTER OF SECTION 31 A DISTANCE OF 1317.24 FEET  
TO THE EASTERLY LINE OF SAID SOUTHEAST QUARTER OF SECTION 31;  
THENCE SOUTH 00°05'17" WEST ALONG SAID EASTERLY LINE OF THE  
SOUTHEAST QUARTER OF SECTION 31 A DISTANCE OF 1314.93 FEET TO THE  
POINT OF BEGINNING;

CONTAINING 39.765 ACRES MORE OR LESS.

---

GEORGE A. ROBINSON, PLS 35593  
FOR AND ON BEHALF OF CVL  
CONSULTANTS OF COLORADO, INC.

MAY 18, 2005  
JOB NO. 03807902

LEGAL DESCRIPTION  
GUILFORD PARCEL  
INCLUSION AREA NO. 5

THE NORTH HALF OF THE SOUTHEAST QUARTER OF THE NORTHEAST QUARTER OF SECTION 31, TOWNSHIP 5 SOUTH, RANGE 65 WEST OF THE 6<sup>TH</sup> PRINCIPAL MERIDIAN, COUNTY OF ARAPAHOE, STATE OF COLORADO, BEING MORE PARTICULARLY DESCRIBED AS FOLLOWS:

BEGINNING AT THE NORTHEAST ONE-SIXTEENTH CORNER OF SAID SECTION 31 WHENCE THE CENTER-EAST ONE-SIXTEENTH CORNER OF SAID SECTION 31 BEARS SOUTH 00°05'33" WEST A DISTANCE OF 1317.45 FEET, SAID LINE FORMING THE BASIS OF BEARINGS FOR THIS LEGAL DESCRIPTION;  
THENCE NORTH 89°46'41" EAST ALONG THE EAST-WEST CENTERLINE OF SAID NORTHEAST QUARTER OF SECTION 31 A DISTANCE OF 1318.23 FEET TO THE NORTH ONE-SIXTEENTH CORNER COMMON TO SAID SECTION 31 AND SECTION 32;  
THENCE SOUTH 00°05'22" WEST ALONG THE EASTERLY LINE OF SAID NORTHEAST QUARTER OF SECTION 31 A DISTANCE OF 657.32 FEET;  
THENCE SOUTH 89°43'01" WEST ALONG THE SOUTHERLY LINE OF SAID NORTH HALF OF THE SOUTHEAST QUARTER OF THE NORTHEAST QUARTER OF SECTION 31 A DISTANCE OF 1318.27 FEET TO THE NORTH-SOUTH CENTERLINE OF SAID NORTHEAST QUARTER OF SECTION 31;  
THENCE NORTH 00°05'33" EAST ALONG SAID NORTH-SOUTH CENTERLINE A DISTANCE OF 658.73 FEET TO THE POINT OF BEGINNING;

CONTAINING 19.913 ACRES MORE OR LESS.

GEORGE A. ROBINSON, PLS 35593  
FOR AND ON BEHALF OF CVL  
CONSULTANTS OF COLORADO, INC.

**EXHIBIT B**

Aurora Vicinity Map

# WHISPERING PINES METRO DISTRICTS & INCLUSION AREAS

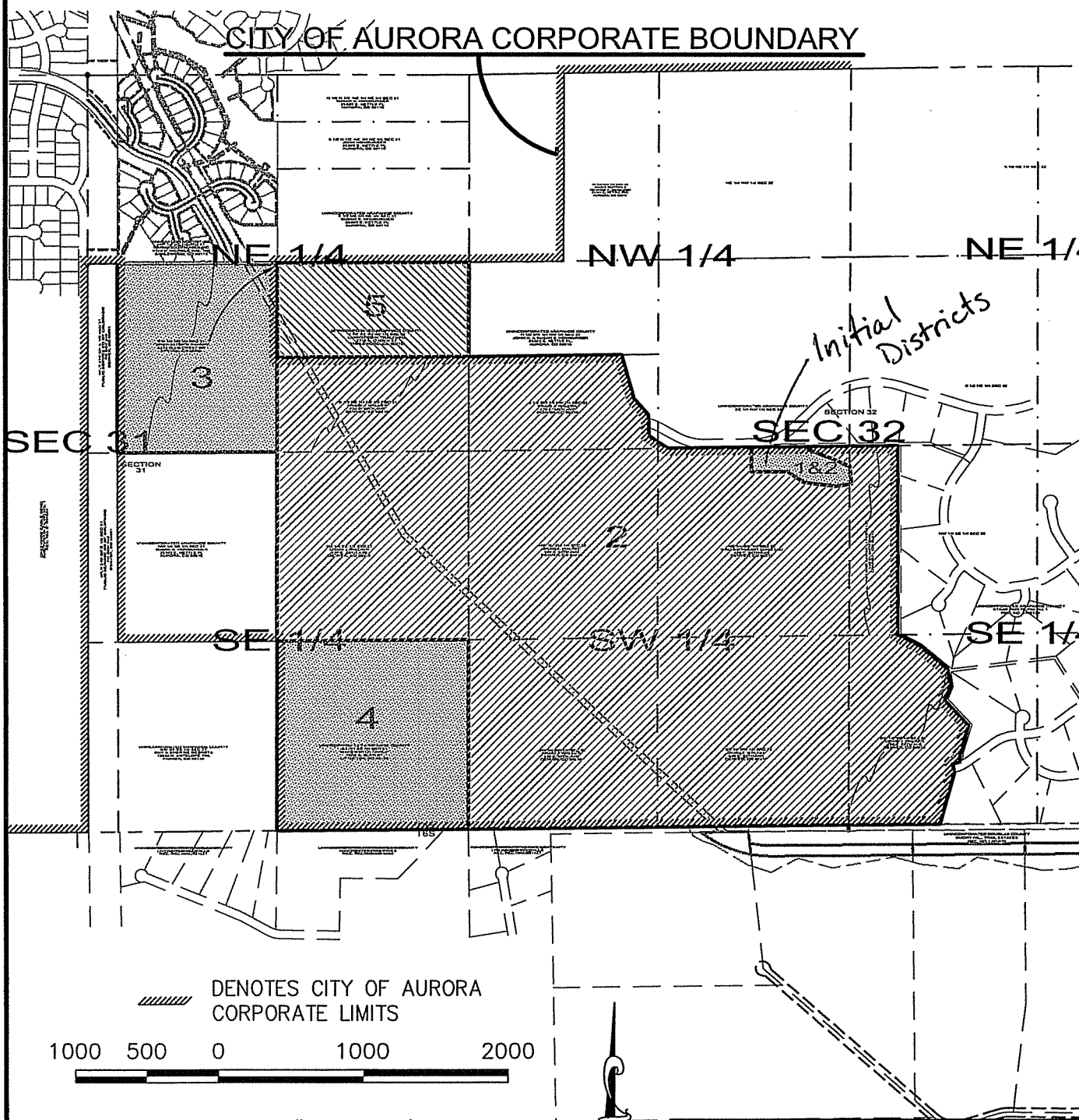

DRFT: JVH  
 PAGE: 1 OF 1  
 JOB#: 03807902  
 DATE: JULY 27, 2005



CONSULTANTS, INC. OF COLORADO  
 CIVIL ENGINEERING · LAND SURVEYING · LAND PLANNING

7901 E. Belleview Avenue  
 Suite 150  
 Englewood, CO 80111  
 Tel: (720) 482-9526  
 Fax: (720) 482-9546

**EXHIBIT C-1**

Initial Districts Boundary Maps

# INITIAL DISTRICT NO. 1 AND NO. 2

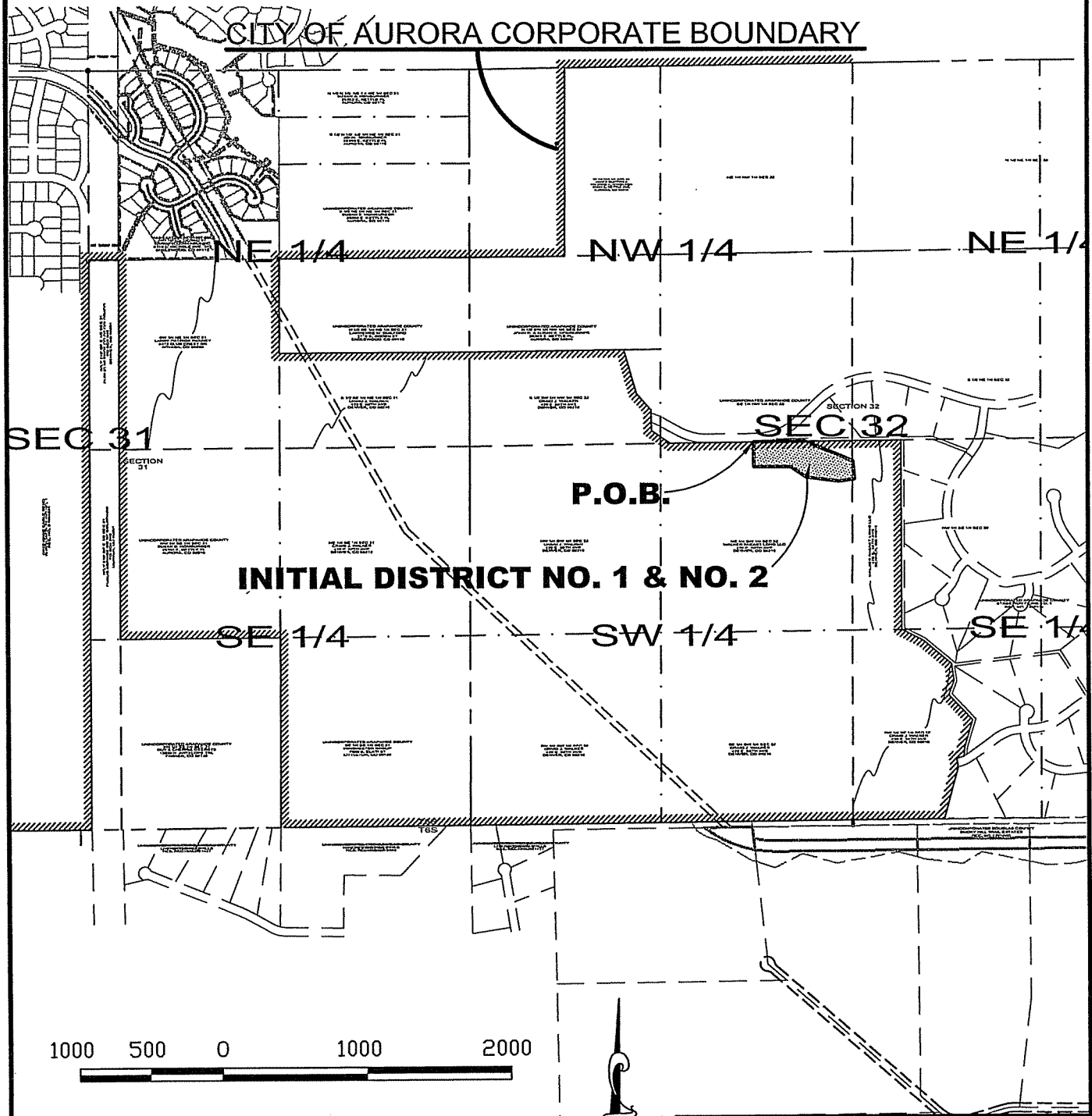

DRFT: JVH  
PAGE: 2 OF 2  
JOB#: 03807902  
DATE: MAY 18, 2005



7901 E. Belleview Avenue  
Suite 150  
Englewood, CO 80111  
Tel: (720) 482-9526  
Fax: (720) 482-9546

CONSULTANTS, INC. OF COLORADO  
CIVIL ENGINEERING · LAND SURVEYING · LAND PLANNING

**EXHIBIT C-2**

**Inclusion Area Boundary Map**



# INCLUSION AREA NO. 2

CITY OF AURORA CORPORATE BOUNDARY

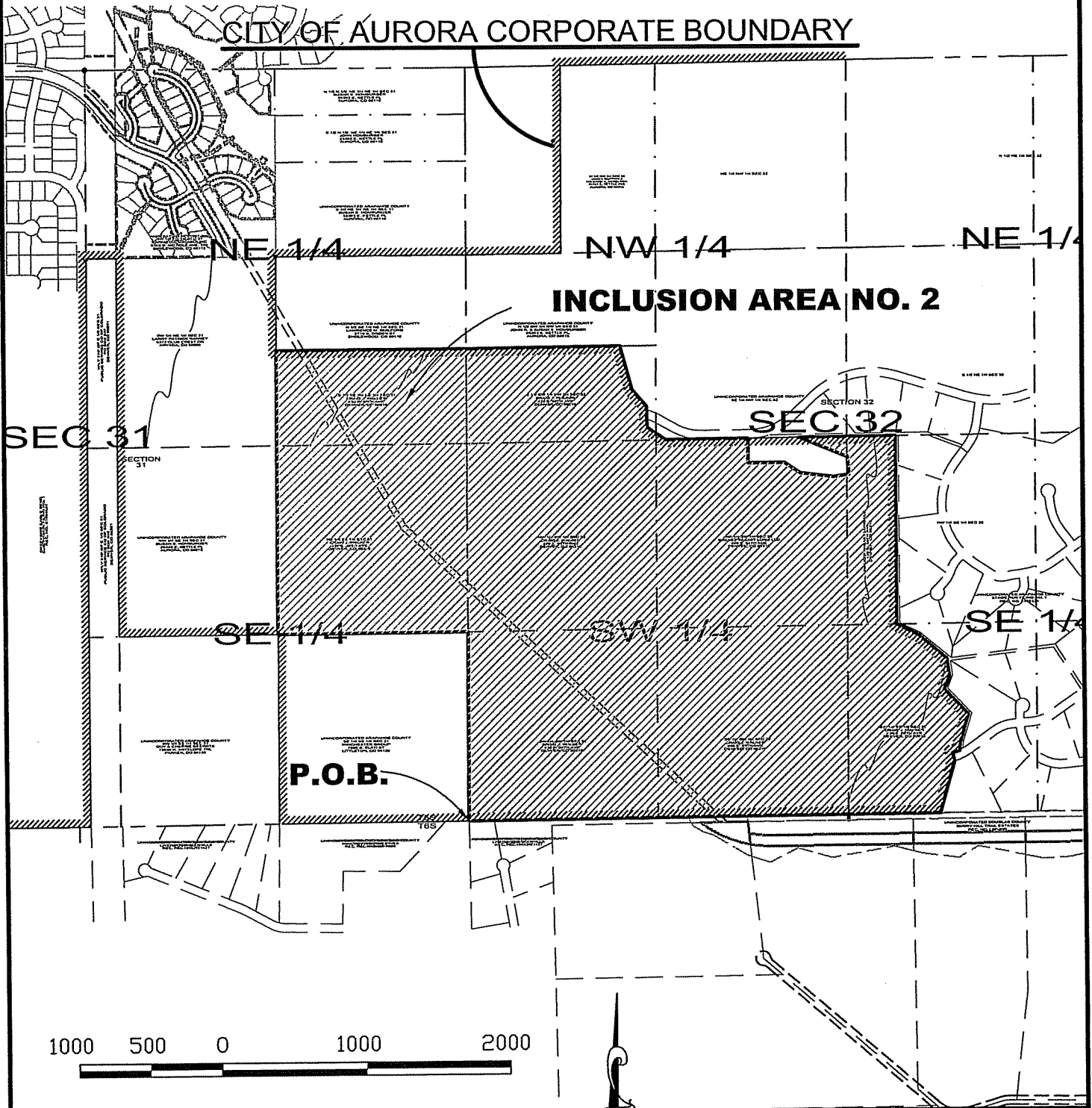

SCALE: 1" = 1000'

DRFT: JVH  
PAGE: 3 OF 3  
JOB#: 03807902  
DATE: MAY 18, 2005



CONSULTANTS, INC. OF COLORADO  
CIVIL ENGINEERING · LAND SURVEYING · LAND PLANNING

7901 E. Belleview Avenue  
Suite 150  
Englewood, CO 80111  
Tel: (720) 482-9526  
Fax: (720) 482-9546

# INCLUSION AREA NO. 3

CITY OF AURORA CORPORATE BOUNDARY

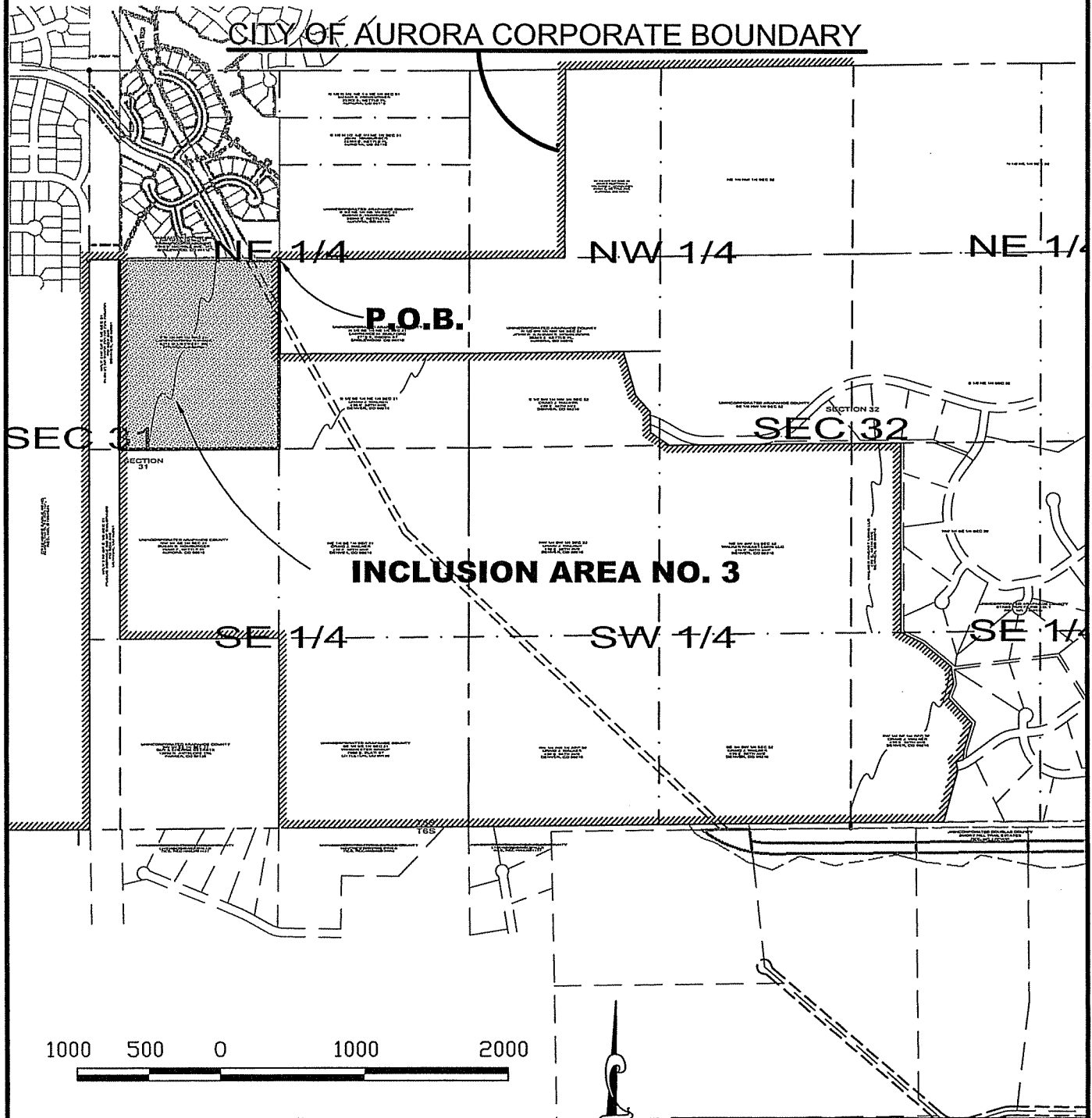

DRFT: JVH  
PAGE: 2 OF 2  
JOB#: 03807902  
DATE: MAY 18, 2005



CONSULTANTS, INC. OF COLORADO  
CIVIL ENGINEERING · LAND SURVEYING · LAND PLANNING

7901 E. Belleview Avenue  
Suite 150  
Englewood, CO 80111  
Tel: (720) 482-9526  
Fax: (720) 482-9546

# INCLUSION AREA NO. 4

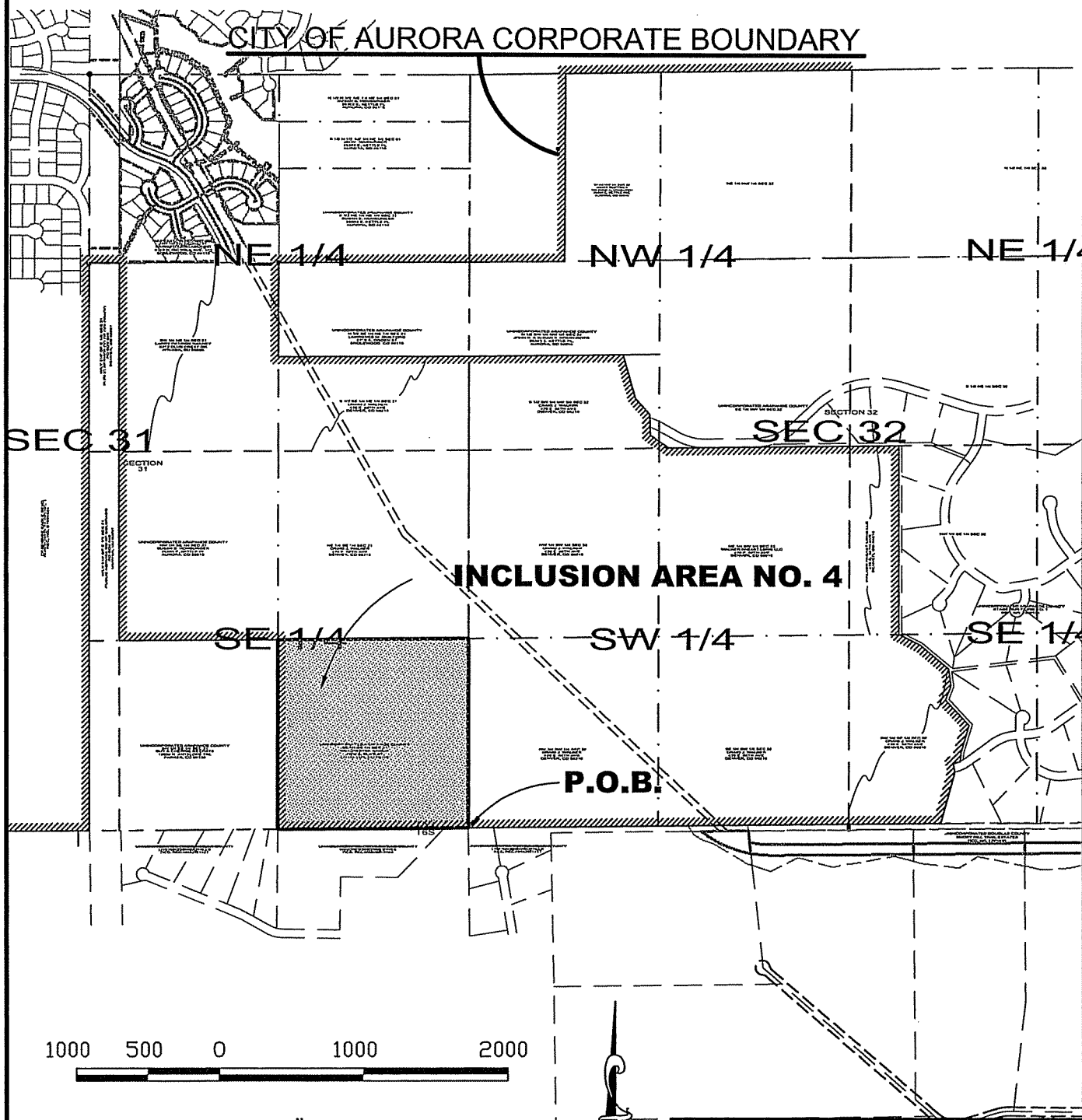

DRFT: JVH  
PAGE: 2 OF 2  
JOB#: 03807902  
DATE: MAY 18, 2005



7901 E. Belleview Avenue  
Suite 150  
Englewood, CO 80111  
Tel: (720) 482-9526  
Fax: (720) 482-9546

CONSULTANTS, INC. OF COLORADO  
CIVIL ENGINEERING · LAND SURVEYING · LAND PLANNING

# INCLUSION AREA NO. 5

CITY OF AURORA CORPORATE BOUNDARY

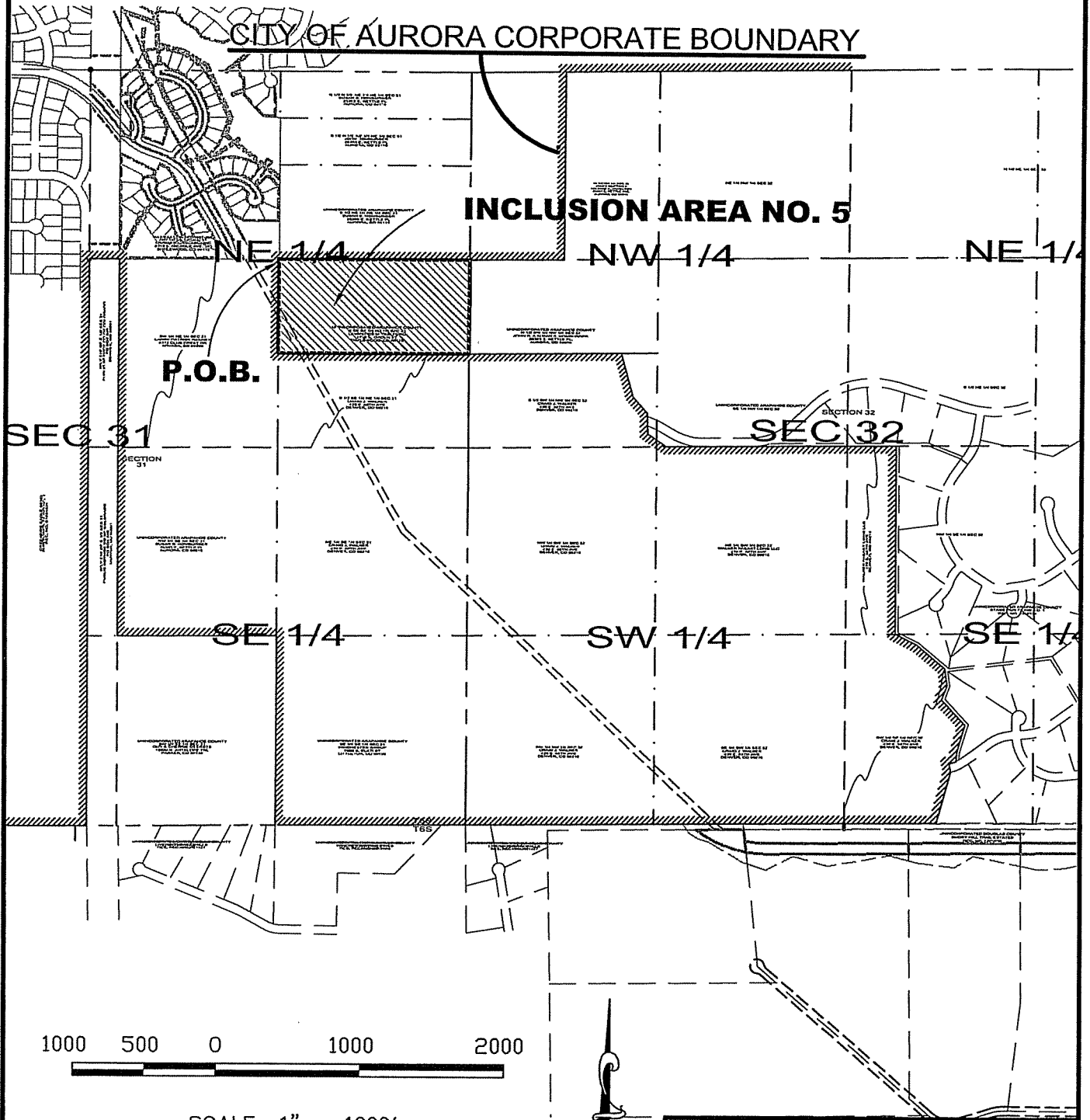

DRFT: JVH  
PAGE: 2 OF 2  
JOB#: 03807902  
DATE: MAY 18, 2005



7901 E. Belleview Avenue  
Suite 150  
Englewood, CO 80111  
Tel: (720) 482-9526  
Fax: (720) 482-9546

CONSULTANTS, INC. OF COLORADO  
CIVIL ENGINEERING · LAND SURVEYING · LAND PLANNING

**EXHIBIT D**

**Intergovernmental Agreement between the Districts and Aurora**

**INTERGOVERNMENTAL AGREEMENT BETWEEN**  
**THE CITY OF AURORA, COLORADO,**  
**WHISPERING PINES METROPOLITAN DISTRICT NO. 1**  
**AND WHISPERING PINES METROPOLITAN DISTRICT NO. 2**

THIS AGREEMENT is made and entered into as of this \_\_\_ day of \_\_\_\_\_, 200\_, by and between the CITY OF AURORA, a home-rule municipal corporation of the State of Colorado ("City"), and WHISPERING PINES METROPOLITAN DISTRICT NO. 1, and WHISPERING PINES METROPOLITAN DISTRICT NO. 2, quasi-municipal corporations and political subdivisions of the State of Colorado (the "Districts"). The City and the Districts are collectively referred to as the Parties.

**RECITALS**

WHEREAS, the Districts were organized to provide those services and to exercise powers as are more specifically set forth in the Districts' Service Plans approved by the City on \_\_\_\_\_ ("Service Plans"); and

WHEREAS, the Service Plans make reference to the execution of an intergovernmental agreement between the City and the Districts, as required by the Aurora City Code; and

WHEREAS, the City and the Districts have determined it to be in the best interests of their respective taxpayers, residents and property owners to enter into this Intergovernmental Agreement ("Agreement").

NOW, THEREFORE, in consideration of the covenants and mutual agreements herein contained, and for other good and valuable consideration, the receipt and sufficiency of which are hereby acknowledged, the Parties hereto agree as follows:

**COVENANTS AND AGREEMENTS**

1. Operations and Maintenance. The Districts shall dedicate the Public Improvements (as defined in the Service Plan) to the City or other appropriate jurisdiction or owners association in a manner consistent with the Approved Development Plan and other rules and regulations of the City and applicable provisions of the City Code. The Districts shall not be authorized to operate and maintain any part or all of the Public Improvements, other than park and recreation improvements, unless the provision of such operation and maintenance is pursuant to an intergovernmental agreement with the City.

The District shall be authorized, but not obligated to, operate and maintain park and recreation improvements without an intergovernmental agreement with the City, provided that any Fee imposed by the District for access to such park and recreation improvements shall not result in Non-District City residents paying a user fee that is greater than, or otherwise disproportionate to, similar fees and taxes paid by residents of the District. However, the District shall be entitled to impose an administrative fee as necessary to cover additional expenses

associated with Non-District City residents to ensure that such costs are not the responsibility of District residents. All such Fees shall be based upon the District's determination that such Fees do not exceed reasonable annual market fee for users of such facilities. Notwithstanding the foregoing, all parks and trails shall be open to the general public and Non-District City residents free of charge.

2. Fire Protection. The Districts shall not be authorized to plan for, design, acquire, construct, install, relocate, redevelop, finance, operate or maintain fire protection facilities or services, unless such facilities and services are provided pursuant to an intergovernmental agreement with the City. The authority to plan for, design, acquire, construct, install, relocate, redevelop or finance fire hydrants and related improvements installed as part of the water system shall not be limited by this provision.

3. Television Relay and Translation. The Districts shall not be authorized to plan for, design, acquire, construct, install, relocate, redevelop, finance, operate or maintain television relay and translation facilities and services, other than for the installation of conduit as a part of a street construction project, unless such facilities and services are provided pursuant to an intergovernmental agreement with the City.

4. Golf Course Construction. The Districts shall not be authorized to plan, design, acquire, construct, install, relocate, redevelop, finance, operate or maintain a golf course unless such activity is pursuant to an intergovernmental agreement with the City.

5. Construction Standards. The Districts will ensure that the Public Improvements are designed and constructed in accordance with the standards and specifications of the City and of other governmental entities having proper jurisdiction and of those special districts that qualify as "interested parties" under Section 32-1-204(1), C.R.S., as applicable. The Districts will obtain the City's approval of civil engineering plans and will obtain applicable permits for construction and installation of Public Improvements prior to performing such work.

6. Issuance of Privately Placed Debt. Prior to the issuance of any privately placed Debt, the District shall obtain the certification of an External Financial Advisor substantially as follows:

We are [I am] an External Financial Advisor within the meaning of the District's Service Plan.

We [I] certify that (1) the net effective interest rate (calculated as defined in Section 32-1-103(12), C.R.S.) to be borne by [insert the designation of the Debt] does not exceed a reasonable current [tax-exempt] [taxable] interest rate, using criteria deemed appropriate by us [me] and based upon our [my] analysis of comparable high yield securities; and (2) the structure of [insert designation of the Debt], including maturities and early redemption provisions, is reasonable considering the financial circumstances of the District.

7. Inclusion. The Districts shall not include within any of their boundaries any property outside the Service Area (as defined in the Service Plan) without the prior written consent of the City Council.

(a) Additionally, no property located outside of the City limits, shall be included into the Districts' boundaries unless such property is first annexed by the City, or such inclusion is in accordance with Section 32-1-207(2), C.R.S. and is with the City's express written consent.

8. Overlap Limitation. The boundaries of the Districts shall not overlap unless the aggregate mill levy for payment of Debt of the overlapping Districts will not at any time exceed the Maximum Debt Mill Levy of the Districts. Additionally, the Districts shall not consent to the organization of any other district organized under the Special District Act within the Service Area which will overlap the boundaries of the Districts unless the aggregate mill levy for payment of Debt of such proposed districts will not at any time exceed the Maximum Debt Mill Levy of the Districts.

9. Initial Debt. On or before the effective date of approval by the City of an Approved Development Plan (as defined in the Service Plan), the Districts shall not: (a) issue any Debt; nor (b) impose a mill levy for the payment of Debt by direct imposition or by transfer of funds from the operating fund to the Debt service funds; nor (c) impose and collect any fees used for the purpose of repayment of Debt.

10. Total Debt Issuance. The Districts shall not issue Debt in excess of Fifty-Seven Million Dollars (\$57,000,000.00).

11. Fee Limitation. Each of the Districts may impose and collect Fees as a source of revenue for repayment of debt, capital costs, and/or for operations and maintenance. No Fee related to the funding of costs of a capital nature shall be authorized to be imposed upon or collected from Taxable Property owned or occupied by an End User which has the effect, intentional or otherwise, of creating a capital cost payment obligation in any year on any Taxable Property owned or occupied by an End User. Notwithstanding any of the foregoing, the restrictions in this definition shall not apply to any Fee imposed upon or collected from Taxable Property for the purpose of funding operation and maintenance costs of the Districts.

12. Debt Issuance Limitation. The Districts shall not be authorized to incur any indebtedness until such time as the Districts have approved and executed the IGA and approved the imposition of the Aurora Regional Improvement Mill Levy (as defined in the Service Plan) upon all taxable property located within the boundaries of the Districts.

13. Monies from Other Governmental Sources. The Districts shall not apply for or accept Conservation Trust Funds, Great Outdoors Colorado Funds, or other funds available from or through governmental or non-profit entities that the City is eligible to apply for, except pursuant to an intergovernmental agreement with the City. This Section shall not apply to specific ownership taxes which shall be distributed to and a revenue source for the Districts without any limitation.



14. Consolidation. District No. 1 shall not file a request with any Court to consolidate with another Title 32 district without the prior written consent of the City, unless such consolidation is with District No. 2.

15. Bankruptcy. All of the limitations contained in this Service Plan, including, but not limited to, those pertaining to the Maximum Debt Mill Levy and the Maximum Debt Mill Levy Imposition Term have been established under the authority of the City to approve a Service Plan with conditions pursuant to Section 32-1-204.5, C.R.S. It is expressly intended that such limitations:

(a) Shall not be subject to set-aside for any reason or by any court of competent jurisdiction, absent a Service Plan Amendment; and

(b) Are, together with all other requirements of Colorado law, included in the "political or governmental powers" reserved to the State under the U.S. Bankruptcy Code (11 U.S.C.) Section 903, and are also included in the "regulatory or electoral approval necessary under applicable nonbankruptcy law" as required for confirmation of a Chapter 9 Bankruptcy Plan under Bankruptcy Code Section 943(b)(6).

Any Debt, issued with a pledge or which results in a pledge, that exceeds the Maximum Debt Mill Levy and the Maximum Debt Mill Levy Imposition Term, shall be deemed a material modification of this Service Plan pursuant to Section 32-1-207, C.R.S. and shall not be an authorized issuance of Debt unless and until such material modification has been approved by the City as part of a Service Plan Amendment.

16. Dissolution. Upon an independent determination of the City Council that the purposes for which the District was created have been accomplished, the District agrees to file petitions in the appropriate District Court for dissolution, pursuant to the applicable State statutes. In no event shall a dissolution occur until the District has provided for the payment or discharge of all of their outstanding indebtedness and other financial obligations as required pursuant to State statutes.

17. Disclosure to Purchasers. The District will use reasonable efforts to assure that all developers of the property located within the District provide written notice to all purchasers of property in the District regarding the Maximum Debt Mill Levy, as well as a general description of the District's authority to impose and collect rates, Fees, tolls and charges. The form of notice shall be filed with the City prior to the initial issuance of the Debt of the District imposing the mill levy which is the subject of the Maximum Debt Mill Levy.

18. Service Plan Amendment Requirement. Actions of the Districts which violate the limitations set forth in V.A.1-14 or VII.B-G of the Service Plans shall be deemed to be material modifications to the Service Plan and the City shall be entitled to all remedies available under State and local law to enjoin such actions of the Districts.

19. Multiple District Structure. It is anticipated that the Districts, collectively, will undertake the financing and construction of the Public Improvements. The nature of the functions and services to be provided by each District shall be clarified in an intergovernmental agreement between and among the Districts. Such intergovernmental agreement will be

designed to help assure the orderly development of the Public Improvements and essential services in accordance with the requirements of the Service Plan. Implementation of such intergovernmental agreement is essential to the orderly implementation of the Service Plan. Accordingly, any determination of any Board to set aside said intergovernmental agreement without the consent of all of the Districts shall be a material modification of the Service Plan. Said intergovernmental agreement may be amended by mutual agreement of the Districts without the need to amend the Service Plan.

20. Annual Report. The Districts shall be responsible for submitting an annual report to the Manager of the Office of Development Assistance of the City Manager's Office no later than August 1st of each year following the year in which the Order and Decree creating the District has been issued, pursuant to the City Code and containing the information set forth in Section VIII of the Service Plan.

21. Regional Improvements. The Districts shall be authorized to provide for the planning, design, acquisition, construction, installation, relocation and/or redevelopment of the Regional Improvements and fund the administration and overhead costs related to the provisions of the Regional Improvements incurred as a result of participation in the alternatives set forth in Section VI.A, B or C of the Service Plan.

The Taxing Districts shall impose the ARI Mill Levy and shall convey it as follows:

(a) If the Districts have executed an ARI Authority Establishment Agreement and the City has been offered the opportunity to execute an ARI Authority Establishment Agreement, the terms of which provide for the City to appoint no less than thirty percent (30%) and no more than forty-nine percent (49%) of the board members who will serve as the board of directors of the ARI Authority to be established by such ARI Authority Establishment Agreement, regardless as to whether the City approves the execution of such ARI Authority Establishment Agreement, the revenue from the ARI Mill Levy shall be conveyed to the ARI Authority for the planning, designing, constructing, installing, acquiring, relocating, redeveloping or financing of the Regional Improvements in the ARI Master Plan and for the operations of such ARI Authority; or

(b) If the City and the Districts have executed an intergovernmental agreement then the revenue from the ARI Mill Levy shall be conveyed to the City for use in planning, designing, constructing, installing, acquiring, relocating, redeveloping or financing of the Regional Improvements which benefit the service users and taxpayers of the Districts in accordance with such agreement; or

(c) If neither Section VI.A nor VI.B of the Service Plan is applicable then the revenue shall be conveyed to the City and (i) the City shall place in a special account all revenues received from the ARI Mill Levy imposed in the Service Area under Section VI of the Service Plan and shall not expend such revenue until an intergovernmental agreement is executed between the Districts establishing the terms and conditions for the provision of the Regional Improvements; and (ii) if the intergovernmental agreement is not executed within two (2) years from the date of the approval of the Service Plan by the City and neither Section VI.A nor VI.B above have occurred within two (2) years from the date of the approval of the Service

Plan by the City, then the revenue from the ARI Mill Levy shall be conveyed to the City for use by the City in the planning, designing, constructing, installing, acquiring, relocating, redeveloping or financing of the Regional Improvements which benefit the service users or taxpayers of the Districts as prioritized and determined by the City.

As set forth in the definition of the ARI Mill Levy, any District may, pursuant to any intergovernmental agreement with the City, extend the terms for application of the ARI Mill Levy beyond the years set forth in Sections VI.A and VI.B of the Service Plan. The Maximum Mill Levy Imposition Term shall include the terms and any extension of such terms, as set forth in Sections A, B and C of the definition of the ARI Mill Levy.

The Regional Improvements shall be limited to the provision of the planning, design, acquisition, construction, installation, relocation and/or redevelopment of street and transportation related improvements as defined in the Special District Act and the administration and overhead costs incurred as a result of participation in the alternative set forth in Sections VI.A, B, or C of the Service Plan, unless the City has agreed otherwise in writing; provided, however, in no event shall the Regional Improvements include water or sanitary sewer improvements unless such improvements are necessary as a part of completing street and transportation related improvements. The Districts shall cease to be obligated to impose, collect and convey to the appropriate entity, as described above, the revenue from the ARI Mill Levy described in Section VI of the Service Plan at such time as the area within the Districts' boundaries is included within a different district organized under the Special District Act, or a General Improvement District organized under Section 31-25-601, *et seq.*, C.R.S., or Business Improvement District organized under Section 31-25-1201, *et seq.*, C.R.S., which other district has been organized to fund a part or all of the Regional Improvements.

22. Maximum Debt Mill Levy. The "Maximum Debt Mill Levy" shall be the maximum mill levy the District is permitted to impose upon the taxable property within the District for payment of Debt, and shall be determined as follows:

(a) For the portion of any aggregate District's Debt which exceeds fifty percent (50%) of the District's assessed valuation, the Maximum Debt Mill Levy for such portion of Debt shall be fifty (50) mills less the number of mills necessary to pay unlimited mill levy Debt described in Section VII.C.2 of the Service Plan; provided that if, on or after January 1, 2004, there are changes in the method of calculating assessed valuation or any constitutionally mandated tax credit, cut or abatement; the mill levy limitation applicable to such Debt may be increased or decreased to reflect such changes, such increases or decreases to be determined by the Board in good faith (such determination to be binding and final) so that to the extent possible, the actual tax revenues generated by the mill levy, as adjusted for changes occurring after January 1, 2004, are neither diminished nor enhanced as a result of such changes. For purposes of the foregoing, a change in the ratio of actual valuation shall be deemed to be a change in the method of calculating assessed valuation.

(b) For the portion of any aggregate District's Debt which is equal to or less than fifty percent (50%) of the District's assessed valuation, either on the date of issuance or at any time thereafter, the mill levy to be imposed to repay such portion of Debt shall not be subject

to the Maximum Debt Mill Levy and, as a result, the mill levy may be such amount as is necessary to pay the Debt service on such Debt, without limitation of rate.

(c) For purposes of the foregoing, once Debt has been determined to be within Section VII.C.2 of the Service Plan, so that the District is entitled to pledge to its payment an unlimited ad valorem mill levy, the District may provide that such Debt shall remain secured by such unlimited mill levy, notwithstanding any subsequent change in the District's Debt to assessed ratio. All Debt issued by the District must be issued in compliance with the requirements of Section 32-1-1101, C.R.S. and all other requirements of State law.

To the extent that the District is composed of or subsequently organized into one or more subdistricts as permitted under Section 32-1-1101, C.R.S., the term "District" as used herein shall be deemed to refer to the District and to each such subdistrict separately, so that each of the subdistricts shall be treated as a separate, independent district for purposes of the application of this definition.

23. Maximum Debt Mill Levy Imposition Term. The District shall have the authority to impose the ARI Mill Levy for the terms as set forth in Section VI of the Service Plan. Other than the ARI Mill Levy, the District shall not impose a levy for repayment of any and all Debt (or use the proceeds of any mill levy for repayment of Debt) on any single property developed for residential uses which exceeds forty (40) years after the year of the initial imposition of such mill levy unless a majority of the Board of Directors of the District are residents of the District and have voted in favor of a refunding of a part or all of the Debt and such refunding will result in a net present value savings as set forth in Section 11-56-101, C.R.S.; et seq.

24. Notices. All notices, demands, requests or other communications to be sent by one party to the other hereunder or required by law shall be in writing and shall be deemed to have been validly given or served by delivery of same in person to the address or by courier delivery, via United Parcel Service or other nationally recognized overnight air courier service, or by depositing same in the United States mail, postage prepaid, addressed as follows:

To the Districts: Whispering Pines Metropolitan District Nos. 1-2  
c/o White, Bear & Ankele Professional Corporation  
1805 Shea Center Drive, Suite 100  
Highlands Ranch, CO 80129

Attn: Kristen D. Bear, Esq.  
Phone: (303) 858-1800  
Fax: (303) 858-1801

To the City: City of Aurora  
15151 E. Alameda Pkwy., 5th Floor  
Aurora, CO 80012  
Attn: Mike Hyman, City Attorney  
Phone: (303) 739-7030  
Fax: (303) 739-7042

All notices, demands, requests or other communications shall be effective upon such personal delivery or one (1) business day after being deposited with United Parcel Service or other nationally recognized overnight air courier service or three (3) business days after deposit in the United States mail. By giving the other party hereto at least ten (10) days written notice thereof in accordance with the provisions hereof, each of the Parties shall have the right from time to time to change its address.

25. Amendment. This Agreement may be amended, modified, changed, or terminated in whole or in part only by a written agreement duly authorized and executed by the Parties hereto and without amendment to the Service Plan.

26. Assignment. No Party hereto shall assign any of its rights nor delegate any of its duties hereunder to any person or entity without having first obtained the prior written consent of all other Parties, which consent will not be unreasonably withheld. Any purported assignment or delegation in violation of the provisions hereof shall be void and ineffectual.

27. Default/Remedies. In the event of a breach or default of this Agreement by any Party, the non-defaulting Parties shall be entitled to exercise all remedies available at law or in equity, specifically including suits for specific performance and/or monetary damages. In the event of any proceeding to enforce the terms, covenants or conditions hereof, the prevailing Party/Parties in such proceeding shall be entitled to obtain as part of its judgment or award its reasonable attorneys' fees.

28. Governing Law and Venue. This Agreement shall be governed and construed under the laws of the State of Colorado.

29. Inurement. Each of the terms, covenants and conditions hereof shall be binding upon and inure to the benefit of the Parties hereto and their respective successors and assigns.

30. Integration. This Agreement constitutes the entire agreement between the Parties with respect to the matters addressed herein. All prior discussions and negotiations regarding the subject matter hereof are merged herein.

31. Parties Interested Herein. Nothing expressed or implied in this Agreement is intended or shall be construed to confer upon, or to give to, any person other than the Districts and the City any right, remedy, or claim under or by reason of this Agreement or any covenants, terms, conditions, or provisions thereof, and all the covenants, terms, conditions, and provisions in this Agreement by and on behalf of the Districts and the City shall be for the sole and exclusive benefit of the Districts and the City.

32. Severability. If any covenant, term, condition, or provision under this Agreement shall, for any reason, be held to be invalid or unenforceable, the invalidity or unenforceability of such covenant, term, condition, or provision shall not affect any other provision contained herein, the intention being that such provisions are severable.

33. Counterparts. This Agreement may be executed in one or more counterparts, each of which shall constitute an original and all of which shall constitute one and the same document.

34. Paragraph Headings. Paragraph headings are inserted for convenience of reference only.

35. Defined Terms. Capitalized terms used herein and not otherwise defined shall have the meanings ascribed to them in the Service Plan.

WHISPERING PINES METROPOLITAN DISTRICT NO. 1

By: \_\_\_\_\_  
President

Attest:

\_\_\_\_\_  
Secretary

WHISPERING PINES METROPOLITAN DISTRICT NO. 2

By: \_\_\_\_\_  
President

Attest:

\_\_\_\_\_  
Secretary

CITY OF AURORA, COLORADO

By: \_\_\_\_\_  
Edward J. Tauer, Mayor

Attest:

By: \_\_\_\_\_  
Its: \_\_\_\_\_

APPROVED AS TO FORM: \_\_\_\_\_